Storybooks Canada

storybookscanada.ca

Adhabu

Written by: Adelheid Marie Bwire
Illustrated by: Melany Pietersen
Translated by: Monica Shank Lauwo, Lauwo George

This story originates from the African Storybook (africanstorybook.org) and is brought to you by Storybooks Canada in an effort to provide children's stories in Canada's many languages.

This work is licensed under a Creative Commons Attribution 3.0 International License.
https://creativecommons.org/licenses/by/3.0

Adhabu

Adelheid Marie Bwire
Melany Pietersen
Monica Shank Lauwo, Lauwo George
Kiswahili
Level 2

Siku moja, mama alileta matunda mengi.

“Tutakula matunda lini?” tunauliza. “Tutakula matunda leo jioni,” mama anasema.

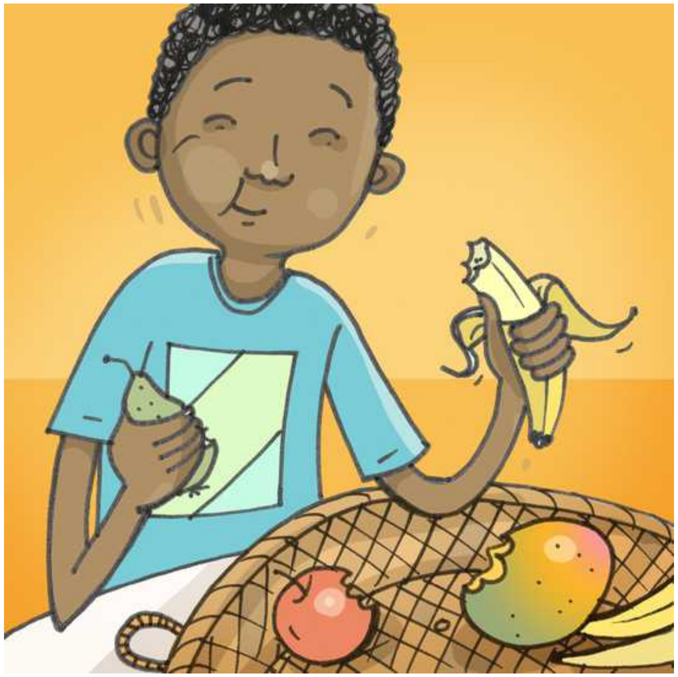

Kaka yangu Rahim ni mlafi. Anaonja onja matunda yote. Anakula matunda mengi.

Baadaye, Rahim anatuomba msamaha. “Kamwe sitakuwa mlafi tena,” anaahidi. Na sote tunamwamini.

Mama alijua hili litatokea. Matunda yanamwadhibu Rahim!

“Angalia Rahim alichokifanya!” mdogo wangu analalamika kwa sauti. “Rahim ni mtundu na mchoyo,” ninasema.

Mama amekasirishwa na Rahim.

“Tumbo langu linauma sana,” Rahim ananong’ona.

Rahim anaanza kuhisi kuumwa.

Sisi pia tumekasirishwa na Rahim.
Lakini Rahim haombi msamaha.

“Hutamwadhibu Rahim?” mdogo wangu anauliza.

“Rahim, muda si mrefu utajuta,” mama anaonya.